



Cornerstones
November 2013



*2013 Treasures of La Crosse
Ornament*

*The Mississippi River at
La Crosse*

\$20

Order form on page 5

PAL Board of
Directors

Barbara Kooiman
President

David Henke
Vice President

Sharon Ryan
Secretary

Judith Cobb
Treasurer

Dan Estep

Roger Grant

King Holley

Andrew Londre

Dan Moen

Dee Peacock

Lisbeth Reynertson

Mark Terpstra

Antique 'n' Flea Market Dec. 8, 10:00-4:00

La Crosse Center South Hall A

Are you able to donate items to the sale? Donations are tax deductible. Contact us for information.

preservationalliance@gmail.com

608-784-1976

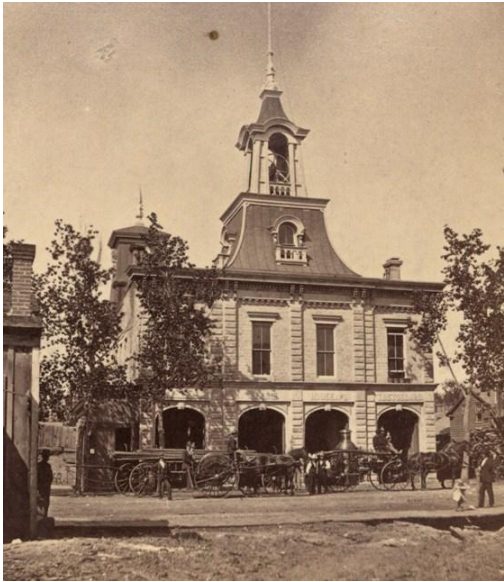

1881 View of City Hall - W. H. J. Nichols

PAL Spring Speaker Series

Save the dates!

Dan Moen, March 18

Old house Exteriors 101

Les Crocker, April 15

W. H. J. Nichols, Frontier Architect

Both presentations will be in the Pump House Theater at 7:00 p.m.

Free & open to the Public, Refreshments provided

*Please Join us at our annual
Winter Party at the home of
**Roger and Charlotte
Grant***

416 14th St. S.

Dec 13, 5:30 - 8:30

R.S.V.P. to PAL by Dec. 9



416 14th St. S.



Members are welcome to join PAL in the Rotary Lights parade on Nov.29.

Take a look at our tree in Riverside Park!

PAL Sponsors Second Antique 'n' Flea Market

Join PAL on Sunday, December 8th, 10 a.m. to 4 p.m. at the La Crosse Center South Hall A for an exciting Antique and Flea Market fundraiser.

We will have over 75 vendors with all kinds of items including antiques, collectibles, jewelry, bags, Boy Scout popcorn, clocks and holiday gifts! Get your holiday shopping done while helping PAL raise money for our preservation efforts in the community.



We also have some spaces left for vendors, contact Barb at 608-782-0131 if you are interested in a booth!



\$3.00 admission

Thanks to our sponsors:

- Designing Jewelers
- La Crosse Technologies/The Great Big Outlet
- Mid-West Family Broadcasting
- Boy Scouts of America Gateway Area Council

Decorah group tours Vincent House

A group from Decorah, Iowa, as part of the International Questers, a preservation and history enthusiasts organization, toured the home of Dan and Amy Estep at 11th and Cass Street in La Crosse on November 2nd. Approximately 15 people, who had come from a fabulous tour of the Hixon House, were able to see how another La Crosse lumber baron lived.

The James Vincent House at 1024 Cass St, is a brick Italianate house built in 1884 for lumber baron James Vincent. It remained in the Vincent family until the 1990s, and the Esteps are the third family to ever own the house. They have lovingly restored the house and it has become a true show-piece in La Crosse. Thanks to the Questers for their generation donation to PAL in honor of Dan and Amy Estep!

Portraits for Causes

People, Pets, and Places

Studio Gallery 1311 and State St. Gallery have teamed up to bring a new fund raising idea to La Crosse. Ken DeWaard will be doing custom portrait paintings and donating a portion of the proceeds to Family and Children's Center, Coulee Region Humane Society, La Crescent Animal Rescue, and Preservation Alliance of La Crosse. Portraits can be done in various sizes starting at 8 x 10.

For more information, please contact the SG1311 at 608-799-1184.

<http://sg1311.blogspot.com/p/portraits-for-causes.html>

Visit the galleries in person at 1804 State St. and 1311 Market St.

State Street Gallery & Studio Gallery 1311 Proudly Present

Portraits For Causes

Art That Makes A Difference For Our Community!

People **Pets** **Places**

"Erynnae" *"Piper"* *"Lola"* *"Ember"* *"The Weather House, 2024 Club"*

Benefiting

Family & Children's Center *Coulee Region Humane Society* *La Crescent Animal Rescue* *Preservation Alliance of La Crosse (PAL)*

Original Custom Portraits in Oil By Ken DeWaard

ALL RIGHTS RESERVED BY THE ARTIST

Check out PAL's new website!

Coming this Christmas!

Treasures of La Crosse
Ornament Mail Order Form

- 2013 Mississippi River** _____ @ \$20.00
- 2012 St. Joseph Cath. _____ @ \$20.00
- 2011 Grandad Bluff _____ @ \$20.00
- 2010 The Freight House _____ @ \$20.00
- 2009 The Martindale House _____ @ \$18.00
- 2008 Holy Trinity Church _____ @ \$18.00
- 2008 The Holway House _____ @ \$18.00
- 2007 The Pump House _____ @ \$15.00
- 2006 King Gambrinus _____ @ \$15.00
- 2003 La Crosse Players _____ @ \$10.00
- 2002 Pettibone Beach House _____ @ \$10.00
- 2001 The Ott House _____ @ \$10.00
- 2000 First Lutheran _____ @ \$10.00

Our Lady of Guadalupe
Ornament Mail Order Form

Shrine ornaments _____ @ \$25.00



Ornament

Shipping and Handling \$5.00
\$1.00 for each additional _____ @ \$1.00

Total \$ _____

Checks Payable to PAL
For Credit Card Users:

Card Number _____

Expiration date _____ / _____

3 Digit Security Code _____

Name on Card _____

Membership Levels

- _____ \$250 (Business/Supporting)
- _____ \$100 (Patron)
- _____ \$30 (Household)
- _____ \$20 (Individual)
- _____ \$15 (Senior/Student)

Ship to

Name _____

Address _____

City _____

State, zip _____



**Merry
 Christmas**



Preservation Alliance of La Crosse
119 King St.
La Crosse , WI 54601

Non- Profit Org.
US Postage
P A I D
LA Crosse, WI
Permit No. 107

Join PAL for 2014!

Yes! I will support historic preservation through membership in the
Preservation Alliance of La Crosse.

Please check your mailing label for current membership status.

Membership information on page 5.

We are looking for volunteers to help at the Antique 'n' Flea
market on Dec. 7 and 8. Any amount of help would be appreciated.

Call or write:

608-784-1976 preservationalliance@gmail.com